



To Book a trip call 270-703-6133 or visit our website
www.kicknbass.net

Jan. 31, 2014

Kick'n Bass at the Southern Illinois Boat Show this weekend. Admission is FREE to the public



Come talk Fish'in and High Definition Electronics with Kick'n Bass

The seventh annual Southern Illinois Boat and Fishing Show will fill the ***Pavilion of the City at Marion*** this weekend. ***There is no admission or parking fees. Boats, Tackle, Fishing Seminars & More!***

Kick'n Bass will have a booth at the show featuring a KY Lake Slide Show presentation with photos from our exciting fishing trips including photos

from our extremely popular *Pontoon Fishing Adventures*. Also *Kick'n Bass* will have a Slide Show Presentation consisting of screen shots from our extremely popular High Definition "On the Water Sonar Class" so you can really see what's down there!

View actual client photos like the one above taken during our "On the Water" Sonar class! These photos are actual screen shots displayed electronically in high definition on a flat screen monitor complete with text defining structure, fish holding cover, baitfish and even your favorite game fish. Come, let's talk!

Show Times Friday 3PM – 8PM, Saturday 9 am – 8 PM, Sunday 10am – 3PM

Kick'n Bass Guide Service Sonar Display voted "Best of Show" at the Louisville Boat Show

Kick'n Bass Guide Service received the award for "Best Outdoor Display" for their Sonar Mounting Systems display at last week's Louisville Boat show. Kick'n Bass offers Custom Sonar Mounting Systems to fit most bass boats. Check them out at www.kicknbass.net



(Center Photo) Bill Hurle, Kim Muncy (Show Director) & Randy Kuhens owner of Kick'n Bass

Lake Conditions – **Early this morning the boat ramps located here on the North end were still iced in. Also the bays have a significant amount of ice in them. The boat ramp at Fenton next to the Hwy 68 Bridge is open. If you launch and decide to venture out do so at your own risk and proceed with caution. Remember, always wear your PFD and advise others of your plans.**

Water Clarity and Temperature ... Kentucky Lake ranges from stain in some of the creeks with the main lake color varying from clear to murky. Barkley is stained and the main lake is murky. Surface water temps on both lakes are around 40 degrees.

Weather Outlook

Friday...Mostly cloudy with a 30 percent chance of rain. Highs in the lower 40s. South winds 5 to 10 mph.

Friday Night...Cloudy with a 40 percent chance of rain. Lows in the lower 40s. South winds 5 to 10 mph.

Saturday...Rain likely. Highs in the mid 50s. Southwest winds 10 to 15 mph. Chance of precipitation 60 percent.

Saturday Night...Cloudy. Rain likely in the evening. Lows in the upper 20s. Chance of precipitation 70 percent.

Sunday...Partly sunny with a 20 percent chance of snow. Highs in the upper 30s.

Sunday Night...Mostly cloudy. Lows in the mid 20s.

Monday...Partly sunny. Highs in the upper 30s.

Monday Night...Mostly cloudy with a 30 percent chance of rain or freezing rain. Lows in the upper 20s.

Tuesday...Rain or freezing rain likely. Highs in the upper 30s. Chance of precipitation 70 percent.

Tuesday Night...Rain and snow likely. Lows in the upper 20s. Chance of precipitation 60 percent.

Wednesday...Mostly cloudy with a 20 percent chance of snow. Highs in the lower 30s.

Prime Feeding Times – Gilbertsville, KY 42044

Date	Temps	Sun Data	Moon Data	Moon Phase	Major Times	Minor Times	Prediction
Thursday 1/30/14	H: 42° L: 17°	Rise: 6:56 AM Set: 5:16 PM	Rise: 6:22 AM Set: 5:26 PM Overhead: 11:52 AM Underfoot: --:--	0% NEW MOON	--:-- --:-- 11:52 AM - 1:52 PM	6:22 AM - 7:22 AM 5:26 PM - 6:26 PM	Best

Friday 1/31/14	H: 43° L: 31°	Rise: 6:56 AM Set: 5:17 PM	Rise: 7:08 AM Set: 6:37 PM Overhead: 12:50 PM Underfoot: 12:21 AM	1% Waxing Crescent	12:21 AM - 2:21 AM 12:50 PM - 2:50 PM	7:08 AM - 8:08 AM 6:37 PM - 7:37 PM	Better
Saturday 2/1/14	H: 51° L: 41°	Rise: 6:55 AM Set: 5:18 PM	Rise: 7:49 AM Set: 7:48 PM Overhead: 1:45 PM Underfoot: 1:18 AM	5% Waxing Crescent	1:18 AM - 3:18 AM 1:45 PM - 3:45 PM	7:49 AM - 8:49 AM 7:48 PM - 8:48 PM	Better++
Sunday 2/2/14	H: 38° L: 28°	Rise: 6:54 AM Set: 5:19 PM	Rise: 8:26 AM Set: 8:56 PM Overhead: 2:39 PM Underfoot: 2:12 AM	11% Waxing Crescent	2:12 AM - 4:12 AM 2:39 PM - 4:39 PM	8:26 AM - 9:26 AM 8:56 PM - 9:56 PM	Average
Monday 2/3/14	H: 39° L: 26°	Rise: 6:53 AM Set: 5:20 PM	Rise: 9:03 AM Set: 10:02 PM Overhead: 3:30 PM Underfoot: 3:00 AM	20% Waxing Crescent	3:00 AM - 5:00 AM 3:30 PM - 5:30 PM	9:03 AM - 10:03 AM 10:02 PM - 11:02 PM	Average
Tuesday 2/4/14	H: 36° L: 29°	Rise: 6:52 AM Set: 5:21 PM	Rise: 9:40 AM Set: 11:05 PM Overhead: 4:20 PM Underfoot: 3:55 AM	29% Waxing Crescent	3:55 AM - 5:55 AM 4:20 PM - 6:20 PM	9:40 AM - 10:40 AM 11:05 PM - 12:05 AM	Average
Wednesday 2/5/14	H: 33° L: 27°	Rise: 6:51 AM Set: 5:22 PM	Rise: 10:17 AM Set: --- Overhead: 5:10 PM Underfoot: 4:45 AM	39% Waxing Crescent	4:45 AM - 6:45 AM 5:10 PM - 7:10 PM	--- 10:17 AM - 11:17 AM	

Don't Forget ... Kick'n Bass Offers Pontoon Fishing

Don't be disappointed Book NOW and get the dates you want!

Check out our TV Show "Crank'in For Crappie"

<http://feel-n-reel.com/past-shows.htm>



Catch Fish and Have Fun on the Kick'n Bass Pontoon!

Fishing Report

Been at the boat shows and doing "On the Water" Sonar Classes this week and didn't get a chance to wet a line. Will be on the water full time next week so stay tuned ...

SONAR TIP OF THE WEEK ...

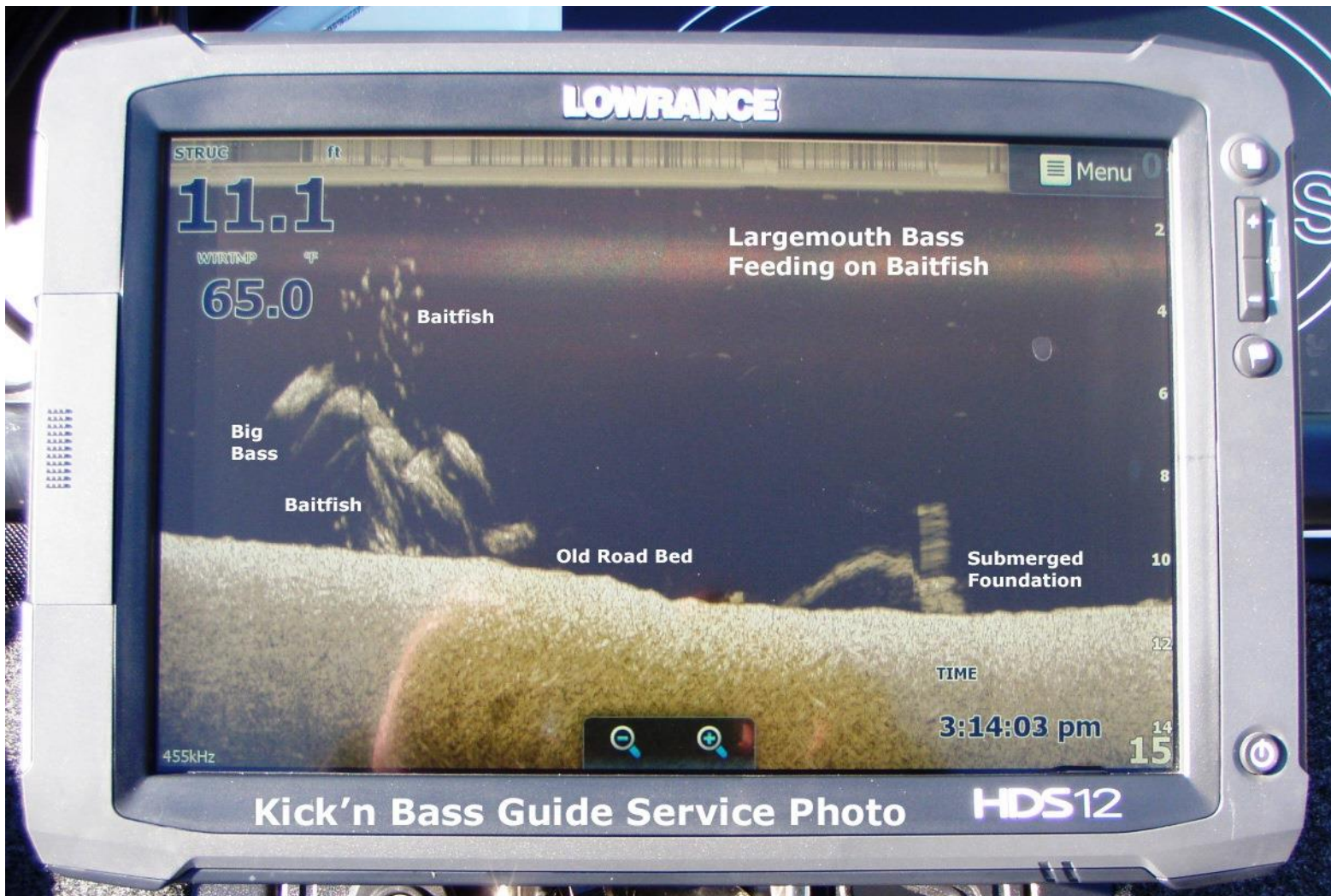

A properly tuned and programmed sonar unit is the angler's best friend. We found this school of four pounders chasing baitfish in one of the bays on the east side. Using the "Go To Track Back function" we pinpointed the location and caught several fish before the school got wise and moved on.

Learn how to do this and more. You've made a Significant Investment in Electronics. Be the best angler you can be by learning to use your electronics to their full potential. For your personalized "On the water Sonar Class" contact Lowrance Pro Staffer Randy Kuhens at rk@kicknbass.net

Remember ... The first step in our "On the Water Sonar Class" is to perform an inspection of your system to make sure the installation has been done to factory specs and all components are installed in the proper location. If adjustments are needed we can have them made prior to beginning your class. Doing so assures you that your system will perform at a high level and you'll get the most out of your time on the water.

Here's what some of our clients are saying about Kick'n Bass' "On the Water" Sonar Class ...

Randy, After your class I spent two days putting into practice what I learned and I not only found fish I caught my biggest smallmouth bass ever ... a 6 pounder! No way would I have caught that fish before

taking the class. The "On the Water Sonar Class" has taken my fishing to another level. Thanks for being patient and thorough.

Carl Campise – Clarksville, TN.

The "On the Water Sonar Class" is a one on one, hands on, in your boat using your electronics instruction that will take your understanding and know-how to another level. We get it and you will too!

Kick'n Bass' 7 Essential Steps to Simplify Using Your HDS System.

Kick'n Bass will perform the following ...

- 1. Complete a detailed inspection on your system to certify the installation has been done to factory specs. (If adjustments are required technicians are available to fine tune your system prior to beginning your class. Doing so assures you that your system will perform at an optimum level and you'll get the most out of your time on the water).**
- 2. Check all network settings for compatibility and make adjustments if needed.**
- 3. Program the individual screens and install the overlay data that is best suits the type fishing you do. Example: Depth, Water Temp, Time, etc. Eliminate unwanted, non-practical on screen clutter that hampers using your unit to its maximum potential.**
- 4. Arrange the screens so that going from page to page is orderly and non-confusing. You'll become familiar with the screens and commands and what they'll do for you.**
- 5. Dial in Sonar and Structure Scan Graphics and choose appropriate Palette for the lakes you fish.**
- 6. Demonstrate the art of waypoint management. No more cluttered maps with useless or unproductive waypoints. You'll learn to identify which locations are waypoint worthy and how to go back to those locations without ever assigning a waypoint. You'll assign a waypoint once you are satisfied the location is worth saving.**
- 7. Demo the unit so you'll be able to take advantage of its fish finding capabilities. You'll learn to identify shell beds, submerged stumps, brush piles, ledges, game fish species and more.**

As a bonus Kick'n Bass will help you learn to read an electronic topo map and find "places of interest" that could be potential fishing hot spots.