



To Book a trip call 270-703-6133 or visit our website

www.kicknbass.net

Jan 17, 2014

Lake Conditions

Lake Levels ... As of this morning both lakes are a approximately one foot above winter pool. For additional info, including generation schedule for Kentucky Lake, visit the TVA website: http://www.tva.gov/lakes/kyh_r.htm **There are multiple number of gates open at the Dams creating significant current in the main lake and below the Dams. Proceed with caution.**

Water Clarity and Temperature ... Kentucky Lake ranges from stain in some of the creeks with the main lake color varying from clear to murky. Barkley is stained and the main lake is murky. Surface water temps on both lakes are around 40 degrees.

Weather Outlook

Friday... Cloudy. Scattered flurries. Highs in the upper 20s. West winds 10 to 20 mph.

Friday Night ... Mostly clear. Lows around 17. West winds 5 to 10 mph.

Saturday... Partly sunny. A 20 percent chance of light rain and light snow in the afternoon. Highs in the lower 40s. Southwest winds 10 to 20 mph. Gusts up to 35 mph in the afternoon.

Saturday Night... Mostly cloudy in the evening then clearing. Lows in the upper 20s. West winds 10 to 15 mph.

Sunday... Mostly sunny. Highs in the upper 40s. Southwest winds 10 to 15 mph.

Sunday Night... Clear. Lows in the lower 30s.

Martin Luther King Jr Day... Mostly sunny. Highs around 50.

Monday Night... Mostly clear. Lows in the lower 20s.

Tuesday... Mostly clear. Highs in the lower 30s. Lows around 18.

Tuesday Night... Mostly clear. Highs in the lower 30s. Lows around 18.

Wednesday... Partly cloudy. Highs in the mid 30s. Lows in the lower 20s.

Thursday... Partly cloudy. Highs in the mid 30s. Lows in the lower 20s.

Prime Feeding Times for Gilbertsville, KY 42044

Date	Temps	Sun Data	Moon Data	Moon Phase	Major Times	Minor Times	Prediction
Thursday 1/16/14	H: 45° L: 23°	Rise: 7:04 AM Set: 5:01 PM	Rise: 5:50 PM Set: 7:00 AM Overhead: 12:01 AM Underfoot: 12:24 PM	100% Waning Gibbous	12:01 AM - 2:01 AM 12:24 PM - 2:24 PM	7:00 AM - 8:00 AM 5:50 PM - 6:50 PM	Best++
Friday 1/17/14	H: 28° L: 27°	Rise: 7:04 AM Set: 5:02 PM	Rise: 6:45 PM Set: 7:35 AM Overhead: 12:46 AM Underfoot: 1:09 PM	98% Waning Gibbous	12:46 AM - 2:46 AM 1:09 PM - 3:09 PM	7:35 AM - 8:35 AM 6:45 PM - 7:45 PM	Better++
Saturday	H: 38°	Rise: 7:03 AM	Rise: 7:41 PM		1:31 AM - 3:31 AM	8:08 AM - 9:08 AM	

1/18/14	L: 21°	Set: 5:03 PM	Set: 8:08 AM Overhead: 1:31 AM Underfoot: 1:52 PM	94% Waning Gibbous	1:52 PM - 3:52 PM	7:41 PM - 8:41 PM	Better
Sunday 1/19/14	H: 43° L: 27°	Rise: 7:03 AM Set: 5:04 PM	Rise: 8:36 PM Set: 8:39 AM Overhead: 2:14 AM Underfoot: 2:35 PM	89% Waning Gibbous	2:14 AM - 4:14 AM 2:35 PM - 4:35 PM	8:39 AM - 9:39 AM 8:36 PM - 9:36 PM	Average
Monday 1/20/14	H: 51° L: 32°	Rise: 7:03 AM Set: 5:05 PM	Rise: 9:32 PM Set: 9:10 AM Overhead: 2:57 AM Underfoot: 3:19 PM	82% Waning Gibbous	2:57 AM - 4:57 AM 3:19 PM - 5:19 PM	9:10 AM - 10:10 AM 9:32 PM - 10:32 PM	Average
Tuesday 1/21/14	H: 42° L: 31°	Rise: 7:02 AM Set: 5:06 PM	Rise: 10:29 PM Set: 9:41 AM Overhead: 3:40 AM Underfoot: 4:02 PM	74% Waning Gibbous	3:40 AM - 5:40 AM 4:02 PM - 6:02 PM	9:41 AM - 10:41 AM 10:29 PM - 11:29 PM	Average
Wednesday 1/22/14	H: 32° L: 22°	Rise: 7:02 AM Set: 5:07 PM	Rise: 11:28 PM Set: 10:12 AM Overhead: 4:25 AM Underfoot: 4:48 PM	65% Waning Gibbous	4:25 AM - 6:25 AM 4:48 PM - 6:48 PM	10:12 AM - 11:12 AM 11:28 PM - 12:28 AM	Average

No Fishing Report due to high winds and Inclement Weather.

SONAR TIP OF THE WEEK ...

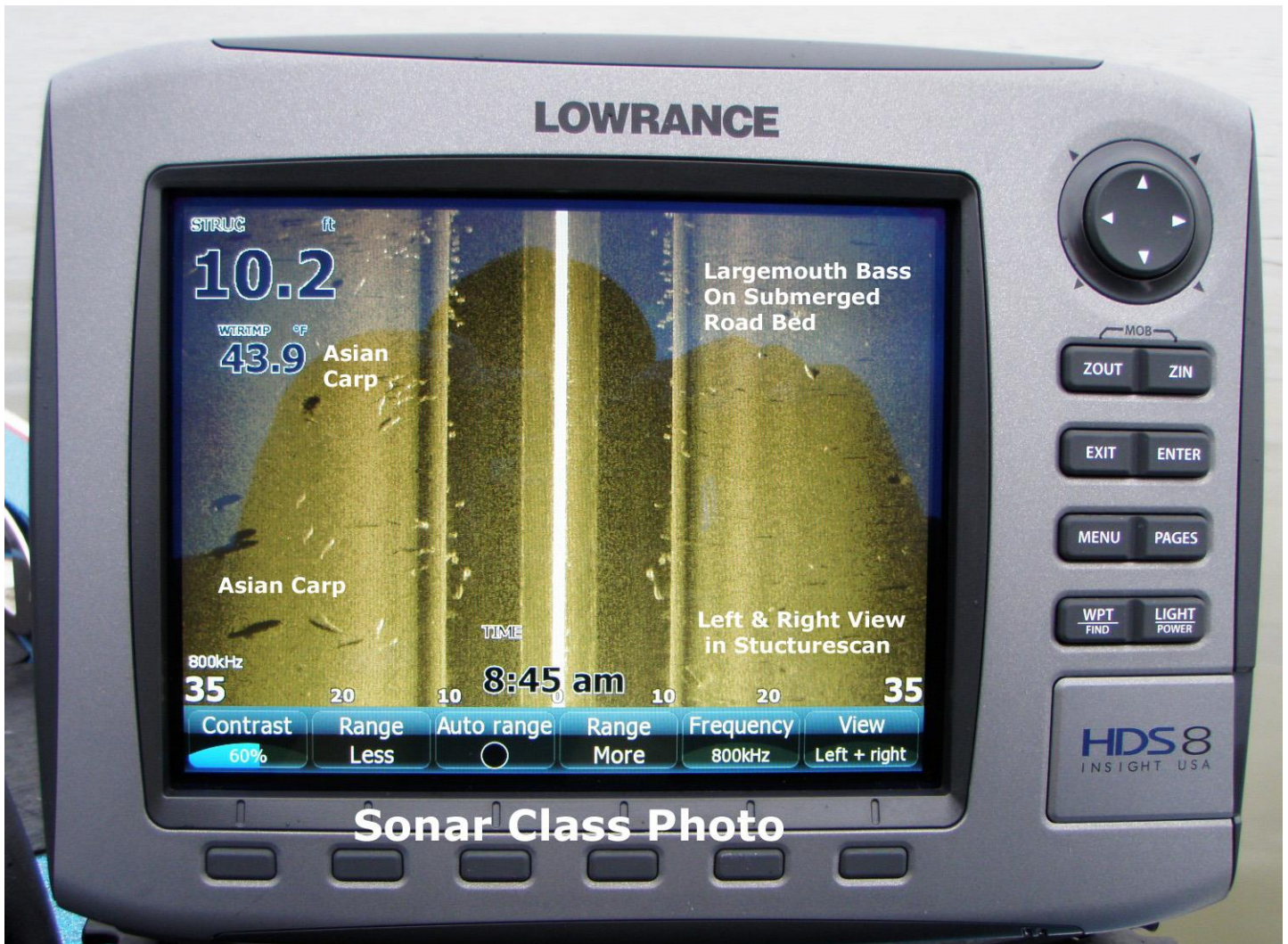

Sonar Class Photo

Side scan is a very important tool when you want to find fish and find them fast. This screen shot was taken this week during one of our "On the Water Sonar Classes. We were not only able to identify the bass on the old road bed but we marked a school of Asian Carp as well. The Asian's were easily identified by their elongated shape and distinct shadows. You've made a Significant Investment in Electronics. Be the best angler you can be by learning to use your electronics to their full potential. For your personalized "On the water Sonar Class" contact Lowrance Pro Staffer Randy Kuhens at rk@kicknbass.net

Remember ... The first step in our "On the Water Sonar Class" is to perform an inspection of your system to make sure the installation has been done to factory specs and all components are installed in the proper location. If adjustments are needed we can have them made prior to beginning your class. Doing so assures you that your system will perform at a high level and you'll get the most out of your time on the water.

Here's what some of our clients are saying about Kick'n Bass' "On the Water" Sonar Class ...

Randy, After your class I spent two days putting into practice what I learned and I not only found fish I caught my biggest bass ever ... a 6 pounder! No way would I have caught that fish before taking the class. The "On the Water Sonar Class" has taken my fishing to another level. Thanks for being patient and attentive to my needs.

Paul Echardt – Effingham, IL.

**Kick'n Bass offers a one on one, hands on, in your boat using your electronics class that will take your understanding and know-how to another level!
IF YOU'RE **CONFUSED, FRUSTRATED, AND NEED ANSWERS** then Kick'n Bass' "On the Water Sonar Class" is for YOU!**

Here's just some of what Kick'n Bass can do for YOU!

- **Make sure your HDS unit(s) has the correct settings for the type of fishing you do.**
- **Program the individual screens and install the overlay data on the screen that you want. Example: Depth, Water Temp, Time, etc.**
- **Arrange the screens so they display what you want them to show and make going from page to page orderly and non-confusing.**
- **Eliminate unwanted, non-practical on screen data that clutters your screen and gets in the way of using your unit to its maximum potential.**
- **Learn the art of waypoint management. No more cluttered maps with useless or unproductive waypoints. You'll learn how to identify which locations are waypoint worthy and how to go back to those locations**

without ever assigning a waypoint. You'll learn to only assign a waypoint once you are satisfied the location is worth saving.

- Demo the unit for you to help you be familiar with the screens and commands, so you'll have a good understanding of how to use the unit and take advantage of its fish finding capabilities.

As a bonus Kick'n Bass will help you learn to read an electronic topo map and find "

Check out the Kick'n Bass GS Sonar Mounting System Review on [wired2fish.com](http://www.wired2fish.com)!

<http://www.wired2fish.com/dura-plate-and-smart-bracket-sonar-mounting-system/>

WIRED2fish.com



Book your trips NOW and get the dates you want!

Boat Show Mania!!!

Boat Show This Weekend... Free Admission CSFB Center in Murray, KY

We'll be at the Louisville Boat show Jan. 22-26 see you There!